

THE DEERFIELD



A carefully detailed portico with handsome columns balances the facade of this traditional home. Windows and doors are encompassed with decorative wood trim creating a simplistic appearance. (The Deerfield is always attached to another home)

THE DEERFIELD

- The generous living room with vaulted ceiling is open to a second floor overlook.
- First floor master bedroom with his and hers walk-in closets and sumptuous master bath with Roman tub.
- The gathering room adjacent to kitchen area provides a convenient extra space for conversation or entertaining.
- Well-planned kitchen with island countertop.
- Screened porch convenient to living spaces.
- Screens porch convenient to living spaces.
- Two large second floor bedrooms with shared bath.
- Two-car garage.
- Nine foot ceilings throughout first floor.
- 3 bedrooms, 2 1/2 baths.

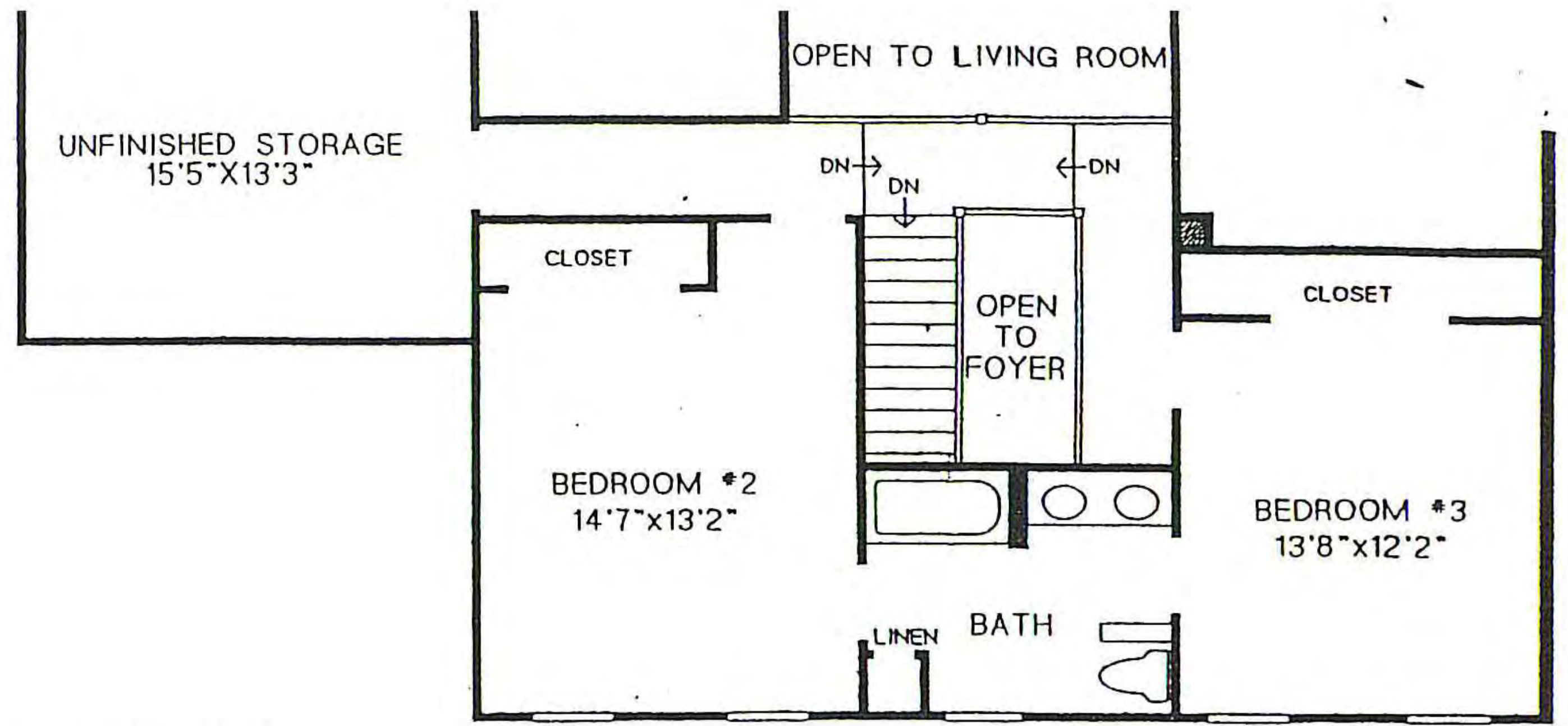

SECOND FLOOR

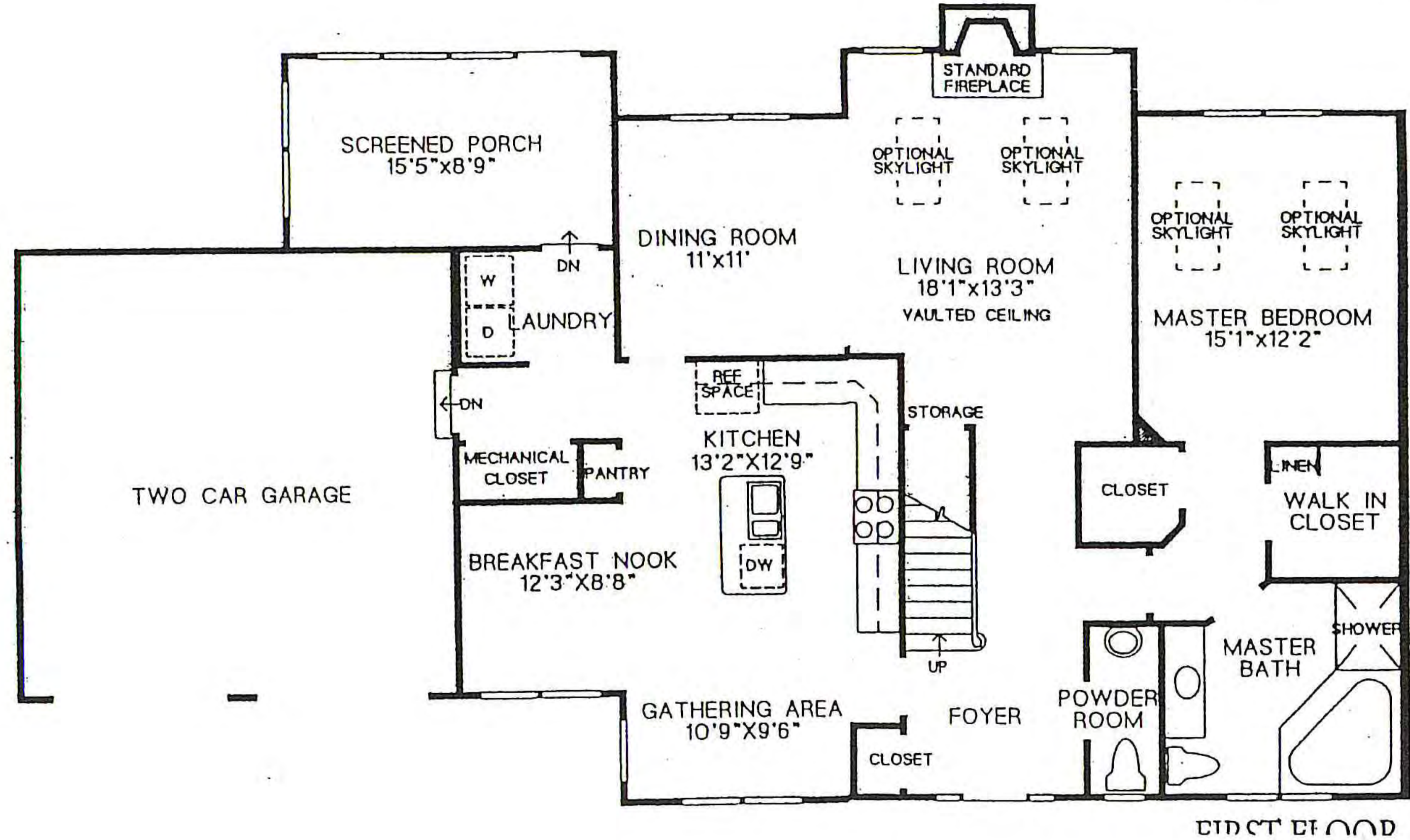

DIRECT DEED